



South Paulding High School Wetland Research & Data

The Adventures of Spartan Swamp



followus.com/spartanswamp

Our Wetland

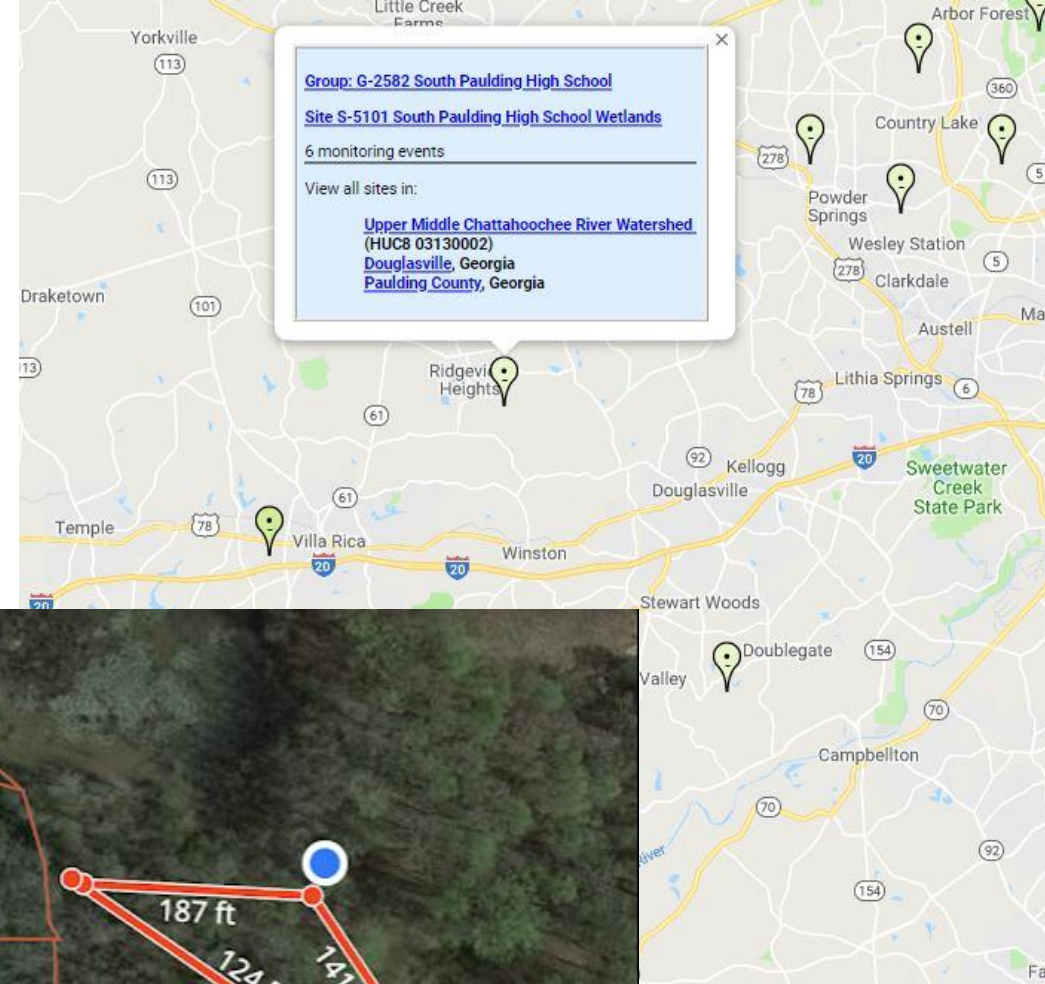
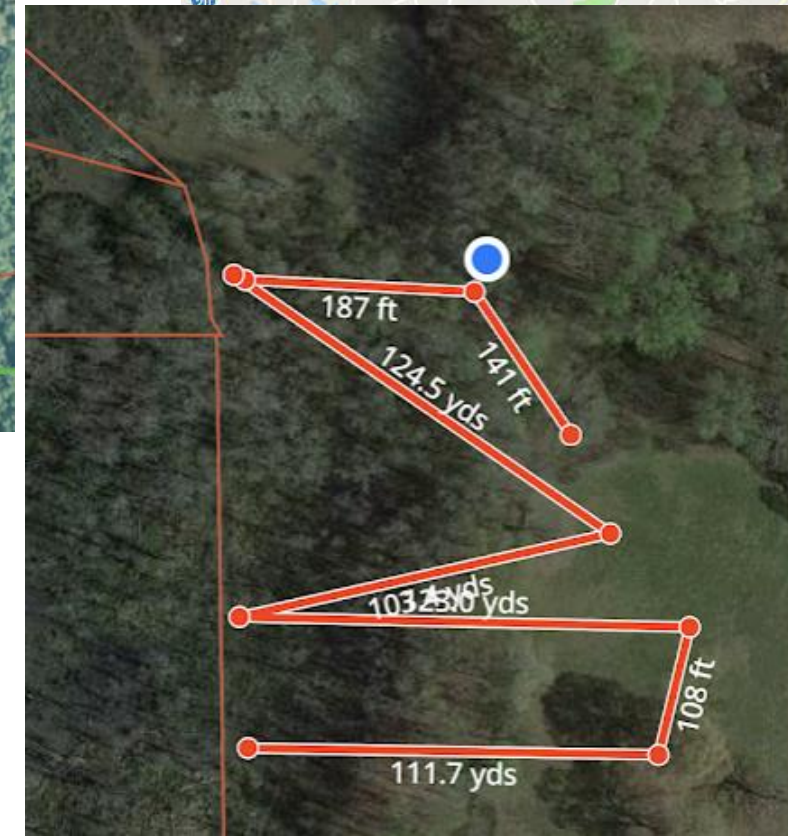

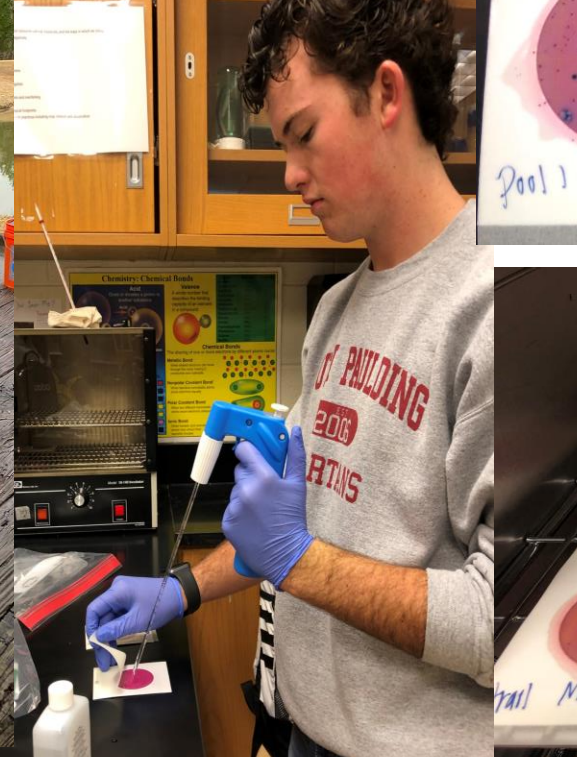
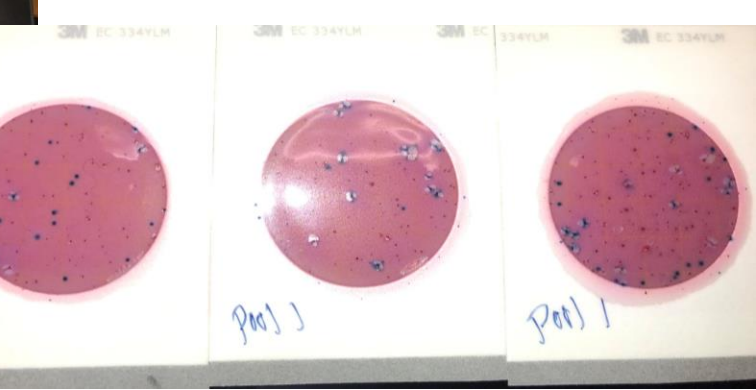
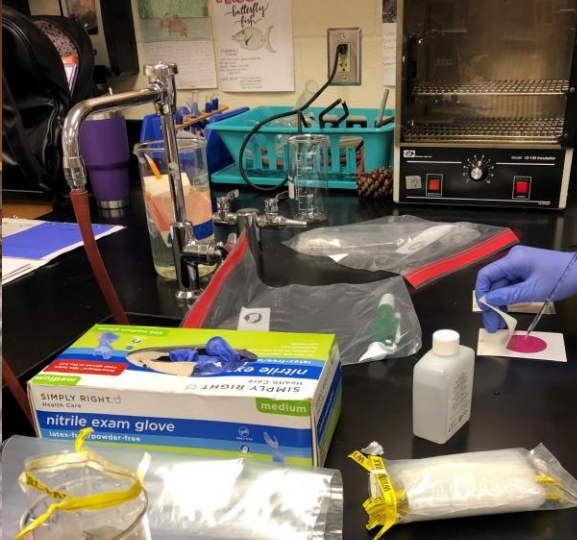

Locations and General Data

| | Date | Air Temp [C°] | Weather Conditions | Hardness | Chloride (ppm) | Water Temp [C°] | pH (+/- 0.5) | Dissolved | Conduct | Alkalinity (ppm) | Secchi Depth (+/- ???) | Turbidity | Iron (ppm) | Salinity |
|----------------------|------------|---------------|--------------------|----------|----------------|-----------------|--------------|-----------|---------|------------------|------------------------|-----------|------------|----------|
| Shallow Land (Marsh) | 8/13/2019 | 30.44 | Sunny | N/A | N/A | 25.7 | 6.87 | 0 | N/A | N/A | N/A | N/A | N/A | N/A |
| | 8/15/2019 | 23.8 | Sunny | N/A | N/A | 26.1 | 5.01 | 5 | N/A | N/A | N/A | N/A | N/A | N/A |
| | 8/22/2019 | 27.7 | Sunny | N/A | N/A | 25.8 | 7.1 | 3.2 | 113 | N/A | N/A | N/A | N/A | N/A |
| | 8/26/2019 | 21.6 | Overcast | N/A | N/A | 21 | 7.11 | 3.3 | 135 | N/A | N/A | N/A | N/A | N/A |
| | 9/5/2019 | 27.2 | Sunny | N/A | N/A | N/A | 6 | 1.6 | N/A | N/A | N/A | N/A | N/A | N/A |
| | 9/9/2019 | 26.6 | Sunny | N/A | N/A | N/A | N/A | N/A | N/A | N/A | N/A | N/A | N/A | N/A |
| | 9/12/2019 | 28.8 | Sunny | N/A | N/A | N/A | 6 | 1.2 | N/A | N/A | N/A | N/A | N/A | N/A |
| | 9/16/2019 | 25.9 | Sunny | N/A | N/A | 26.6 | N/A | N/A | N/A | N/A | N/A | N/A | N/A | N/A |
| | 9/30/2019 | 26.6 | Sunny | N/A | N/A | 20.7 | 7.5 | 3.6 | N/A | N/A | N/A | N/A | N/A | N/A |
| | 10/24/2019 | 10 | Sunny | N/A | N/A | 9.8 | 6.86 | 6.7 | 84 | N/A | N/A | N/A | N/A | N/A |
| Pool | 8/13/2019 | 24.4 | Sunny | N/A | N/A | 25.7 | 6.88 | 1.9 | N/A | N/A | 3.1 | N/A | N/A | 0.06 |
| | 8/15/2019 | 23.8 | Sunny | N/A | N/A | 23.3 | 6.66 | 3.5 | 137 | N/A | 15.1 | N/A | N/A | N/A |
| | 8/22/2019 | 29.5 | Sunny | N/A | N/A | 23.9 | 7.1 | 5.1 | 114 | N/A | 2.8 | N/A | N/A | N/A |
| | 8/26/2019 | 21 | Overcast | N/A | N/A | 21.8 | 7.33 | 1.5 | 134 | N/A | N/A | N/A | N/A | N/A |
| | 9/5/2019 | 27.8 | Sunny | N/A | N/A | 22.7 | 7.1 | 1.9 | 104 | N/A | N/A | N/A | N/A | 0.06 |
| | 9/9/2019 | 26 | Sunny | N/A | N/A | 20.6 | 7.4 | 2.3 | 114 | N/A | N/A | N/A | N/A | N/A |
| | 9/12/2019 | 26.6 | Sunny | 48 | 60 | 22.3 | 7.8 | 2.4 | N/A | 160 | N/A | N/A | 5 | 0.06 |
| | 9/16/2019 | 25.9 | Sunny | N/A | N/A | 21.9 | 6.55 | 3.5 | 109 | N/A | N/A | N/A | N/A | 0.06 |
| | 9/30/2019 | 27 | Sunny | N/A | N/A | 21.2 | 6.9 | 4.7 | N/A | N/A | N/A | N/A | N/A | 0.06 |
| | 10/24/2019 | 12.2 | Sunny | N/A | N/A | 8.8 | 7.15 | 4.5 | 77 | N/A | N/A | N/A | N/A | N/A |
| Deep Marsh | 8/13/2019 | N/A | Sunny | N/A | N/A | 26.6 | 7 | 1.5 | N/A | N/A | N/A | N/A | N/A | 0.07 |
| | 8/15/2019 | 26.6 | Sunny | N/A | N/A | 25 | 6.58 | 2.2 | 129 | N/A | N/A | N/A | N/A | 0.13 |
| | 8/22/2019 | 27.5 | Sunny | N/A | N/A | 24 | 6 | N/A | N/A | N/A | N/A | N/A | N/A | N/A |
| | 8/26/2019 | N/A | N/A | N/A | N/A | N/A | N/A | N/A | N/A | N/A | N/A | N/A | N/A | N/A |
| | 9/5/2019 | 21.6 | Sunny | N/A | N/A | 24 | 6.5 | N/A | N/A | N/A | N/A | N/A | N/A | N/A |
| | 9/9/2019 | 26 | Sunny | N/A | N/A | 21 | 7.89 | 3.5 | 108 | N/A | N/A | N/A | N/A | N/A |
| | 9/12/2019 | 23.9 | Sunny | N/A | N/A | 23.5 | 7 | N/A | N/A | N/A | N/A | N/A | N/A | N/A |
| | 9/16/2019 | 24 | Sunny | N/A | N/A | 21.4 | 6.55 | 3.5 | 109 | N/A | N/A | N/A | N/A | 0.06 |
| | 9/30/2019 | 27 | Sunny | N/A | N/A | 21.3 | 5.5 | 0.06 | N/A | N/A | N/A | N/A | N/A | N/A |
| | 10/24/2019 | 10 | Sunny | N/A | N/A | 12.1 | 7.3 | 4.6 | 67 | N/A | N/A | N/A | N/A | N/A |

MEASUREMENTS OF WATER TEMPERATURE, PH, AND DISSOLVED OXYGEN OVER TIME IN THE POOL AREA

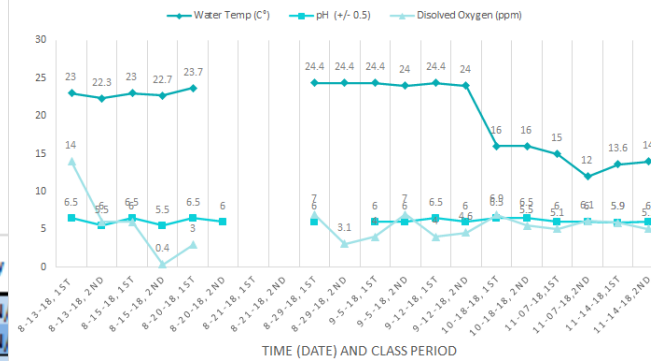

MEASUREMENTS OF WATER TEMPERATURE, PH, AND DISSOLVED OXYGEN OVER TIME IN THE DEEP MARSH AREA

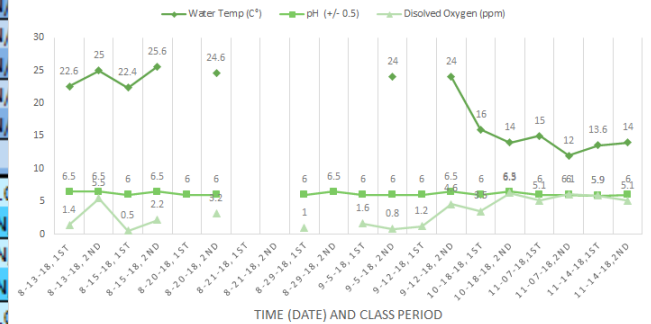

MEASUREMENTS OF WATER TEMPERATURE, PH, AND DISSOLVED OXYGEN OVER TIME IN THE MARSH AREA

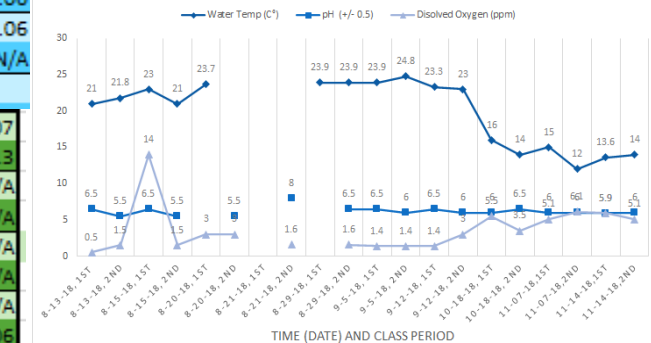

Spartan Swamp Fecal Coliform Bacteria Analysis:

Question: Does septage from the school's leachfield contaminate the wetland with fecal coliform bacteria, an indicator of *E. coli*?

E. coli Lab Procedure:

1. Turn on the incubator and set it to 35 degrees (celcius) before collecting samples.
2. Obtain a sterile data sample from each sampling site. Be sure to record the location, date, time, current weather, and temperature.
3. Within 1 hour of sample collection, return to the lab to start the plates. Obtain 3 plates for each sample site plus a control plate. Mark all plates with the sample location.
4. Drop 100 mL of de-ionized water on the control plate using a sterile dropper.
5. Drop 100 mL of each site's sample onto 3 plates for every site.
6. Incubate each plate (3 for every sample site plus 1 control) for 24 hours.
7. After 24 hours, count the total number of colonies for each plate (black dots with gas bubbles). Take the average of all three plates for each site, multiply by 100 and record the total number of colony-forming units per 100 mL (CFU/100mL).

E Coli Data

| E. coli Data Sheet | | | | | | | | |
|--------------------|------------|---------|--------------------|-------------|---------------|---------------|---------------|--------------------------|
| Location | Date | Time | Weather Conditions | Blank (CFU) | Plate 1 (CFU) | Plate 2 (CFU) | Plate 3 (CFU) | AVG Colonies (CFU/100mL) |
| Pool | 10/24/2019 | 8:00 AM | Clear/sunny | 0 | 6 | 3 | 9 | 600 |
| Pool | 10/28/2019 | 9:00 AM | Overcast | 0 | 3 | 2 | 4 | 300 |
| Pool | 12/3/2019 | 12:30PM | Overcast | 0 | 2 | 1 | 1 | 133.34 |
| Trail Marsh | 10/24/2019 | 8:00 AM | Clear/Sunny | 0 | 2 | 2 | 2 | 200 |
| Trail Marsh | 10/28/2019 | 9:00AM | Overcast | 0 | 4 | 2 | 4 | 334 |
| Trail Marsh | 12/3/2019 | 12:30PM | Overcast | 0 | 1 | 2 | 4 | 233.34 |
| Deep Marsh | 10/24/2019 | 8:00AM | Clear/sunny | 0 | 1 | 0 | 0 | 33.34 |
| Deep Marsh | 10/28/2019 | 9:00AM | Overcast | 0 | 3 | 5 | 2 | 334 |
| Deep Marsh | 12/3/2019 | 12:30PM | Overcast | 0 | 2 | 1 | 3 | 200 |

| E. Coli Reports | | | |
|-----------------|------------|--------------|------------|
| Location | Date | Time (AM/PM) | cfu/100 mL |
| Deep Marsh | 10/24/2019 | 9:00 AM | 33.34 |
| | 10/28/2019 | 9:00 AM | 334 |
| | 12/3/2019 | 12:30PM | 200 |
| | | | |
| | | | |
| | | | |
| Trail Marsh | 10/24/2019 | 9:00 AM | 200 |
| | 10/28/2019 | 9:00 AM | 334 |
| | 12/3/2019 | 12:30PM | 233.34 |
| | | | |
| | | | |
| | | | |
| Pool | 10/24/2019 | 8:00 AM | 600 |
| | 10/28/2019 | 9:00 AM | 300 |
| | 12/3/2019 | 12:30PM | 133.34 |
| | | | |
| | | | |
| | | | |

| Site | Site Num | Air Temp | Weather Con | pH | pH | Barametric P | Ecoli Trial 1 | E Coli trial 2 | Ecoli Trial 3 | Water Temp | DO trial 1 | DO trial 2 | Conductiv | Salinity | Secchi De | Secchi Dep | Humidity | Wind Cor |
|-----------------|----------|----------|--------------|------|-----|--------------|---------------|----------------|---------------|------------|------------|------------|-----------|----------|-----------|------------|----------|----------|
| Frog | | | | | | | | | | | | | | | | | | |
| | 1 | 12.7 | slight rain | 8.48 | 8.5 | 30.05 inHg | 8 | 4 | 2 | 11.8 | 5.45 | 5.6 | 279 | 0.12 | 20 | 20 | 84 | 9 sse |
| | 2 | 11.4 | Cloudy | 6.57 | 6.6 | 30.05 inHg | 3 | 1 | 2 | 11.6 | 8.2 | 8.1 | 72.2 | 0.02 | 20 | 18 | 84 | 9 ssw |
| | 3 | 13 | overcast | 6.34 | 6.3 | 30.05 inHg | 1 | 3 | 4 | 12.4 | 7 | 6.95 | 60.3 | 0.02 | 74 | 74.2 | 84 | 9 wsw |
| | 4 | 12.6 | cloudy | 6.9 | 7 | 30.05 inHg | 5 | 10 | 3 | 11.9 | 9 | 9.1 | 39.1 | 0.02 | 66 | 70 | 86 | 10 s |
| Spartan Swamp | | | | | | | | | | | | | | | | | | |
| Pre Beaver Dam | 1 | 18.4 | partly sunny | 6.5 | 5.5 | 30.05 inHg | 5 | 3 | 3 | 13.2 | 6.6 | 6.4 | 73 | 0.05 | 6.6 | 10 | 86 | 10 wsw |
| Swamp/Marsh | 2 | 18.4 | partly sunny | 6.5 | 6.5 | 30.05 inHg | 2 | 4 | 3 | 15.2 | 6.7 | 6.7 | 53.5 | 0.2 | 55 | 54.6 | 83 | 13 s |
| Pool | 3 | 18.4 | partly sunny | 6.4 | 6.4 | 30.05 inHg | 1 | 2 | 0 | 14.6 | 6 | 6.1 | 48.6 | 0.02 | 40.8 | 40 | 83 | 13 wsw |
| post Beaver Dam | 4 | 18.4 | partly sunny | 6.45 | 6.5 | 30.05 inHg | 6 | 7 | 9 | 13.5 | 5.8 | 5.9 | 52.4 | 0.002 | 6 | 7 | 83 | 13 wsw |

E Coli for 10/24/2019

Control / Blank

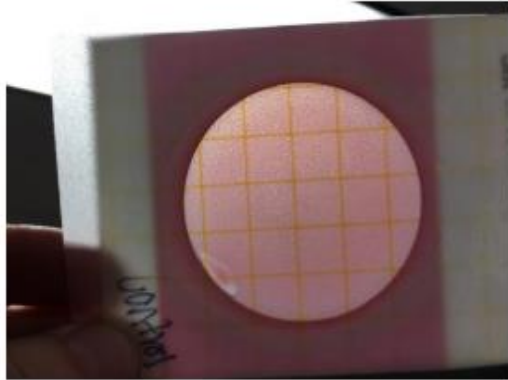

Pool

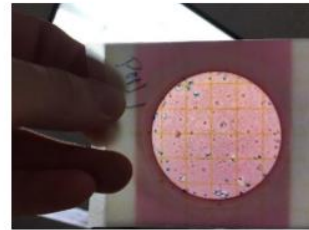

Deep Marsh

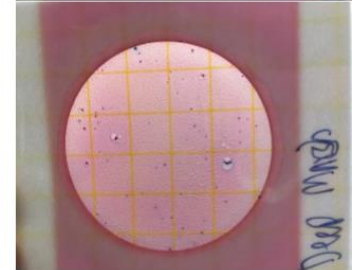
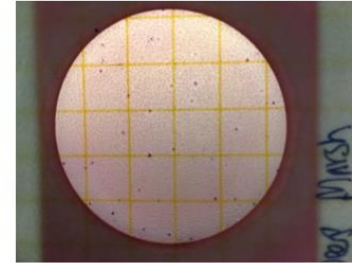
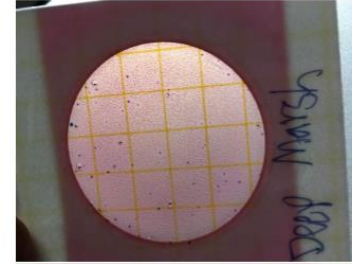

Trail Marsh

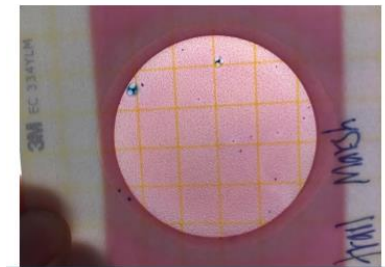
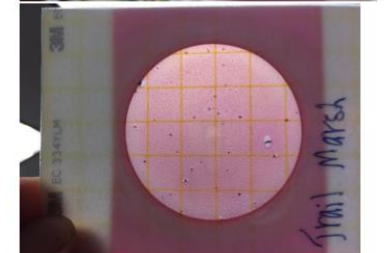
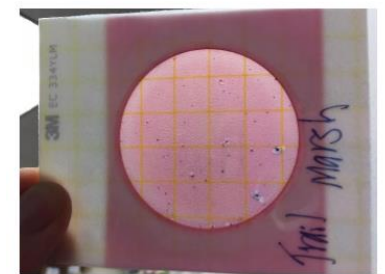

Conclusion: According to Adopt-A-Stream's guideline for fecal coliform bacteria levels in waters with human contact, Spartan Swamp is designated as safe as a moderate-swimming area. The average total CFU per 100 mL was 263.13 across all sampling sites making the wetland safe for moderate swimming but not recommended for a designated swimming area.

Chlorophyll a



Chlorophyll-A Extraction Protocol

Reagents:

- Saturated magnesium carbonate solution
 - 1 gram magnesium carbonate (finely powdered)
 - 100 ml of distilled water
- 90% aqueous acetone
 - 90 parts acetone (reagent grade)
 - 10 parts saturated magnesium carbonate solution
 - There are special instructions for this solution in the extraction portion of the protocol
- 0.1 N hydrochloric acid (HCl) solution (0.1N is equivalent to 0.1M)
 - Dilute the acid to 0.1N HCl appropriately based on stock acid concentration

| Site Location | Corrected 664b (664b-750b) | Corrected 665a (665a-750a) | Extracted Volume (V1) | Volume Filtered (V2) | Length of Cuvette | Chlorophyll amount (mg/m ³) |
|---------------|----------------------------|----------------------------|-----------------------|----------------------|-------------------|---|
| 1 | -0.024 | -0.019 | 0.002 | 0.001045 | 1.2 | -0.213157895 |
| 2 | 0.002 | -0.031 | 0.002 | 0.00083 | 1.2 | 1.77126506 |
| 3 | -0.033 | -0.038 | 0.002 | 0.00073 | 1.2 | 0.305136986 |
| 4 | -0.028 | -0.041 | 0.002 | 0.0004 | 1.2 | 1.447875 |
| 5 | -0.015 | -0.027 | 0.002 | 0.00035 | 1.2 | 1.527428571 |

Stewardship
Community
members town
hall meeting



Use Bluetooth Technology to collect LIVE data that other classes (AP Statistics) can use that moment in the classroom!

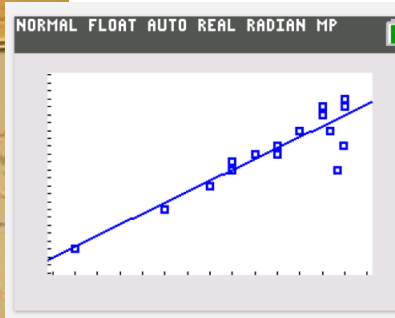
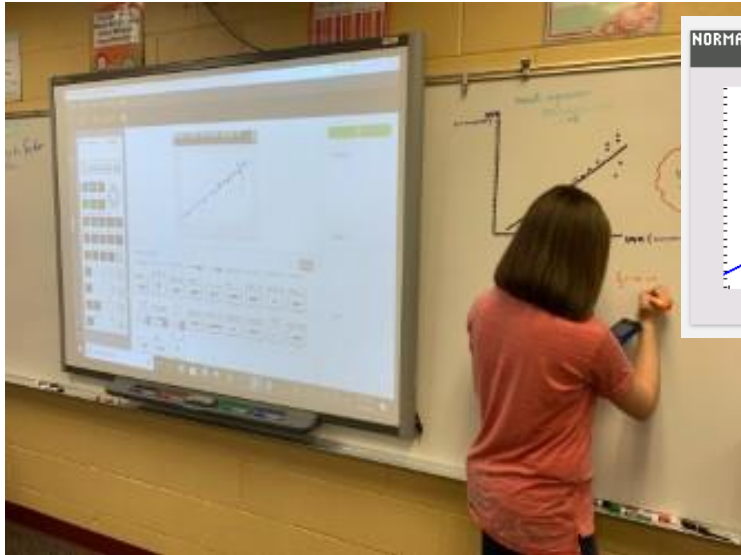

* Capture 1

NORMAL FLOAT AUTO REAL RADIAN MP

LinReg

$y = a + bx$

$a = 10.67922032$

$b = 1.384209188$

$r^2 = 0.8144420995$

$r = 0.9024644588$

